

FOR OFFICIAL USE ONLY

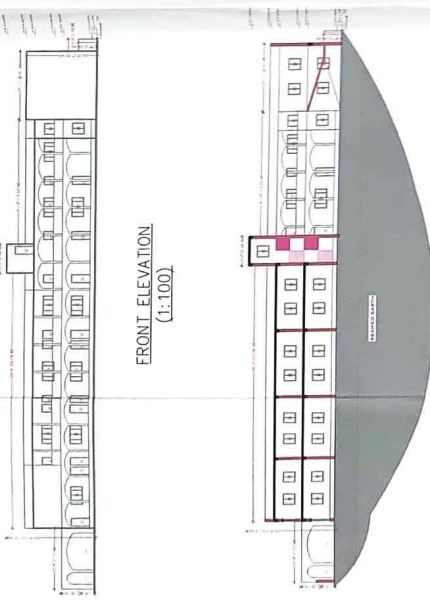

FRONT ELEVATION
(1:100)

SECTION AT AA'
(1:100)

SITE PLAN
(1:200)

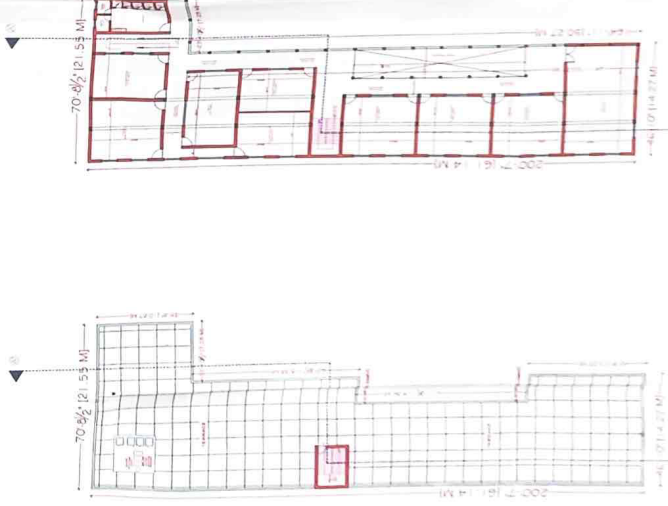
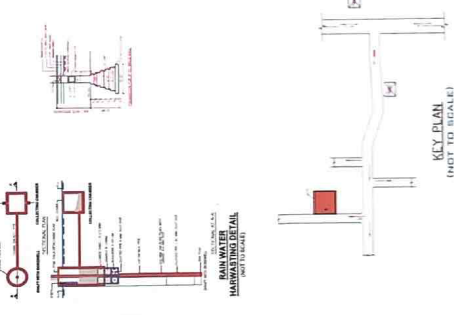

TERRACE PLAN
(1:100)

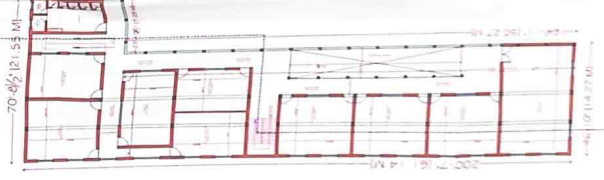

FIRST FLOOR PLAN
(1:100)

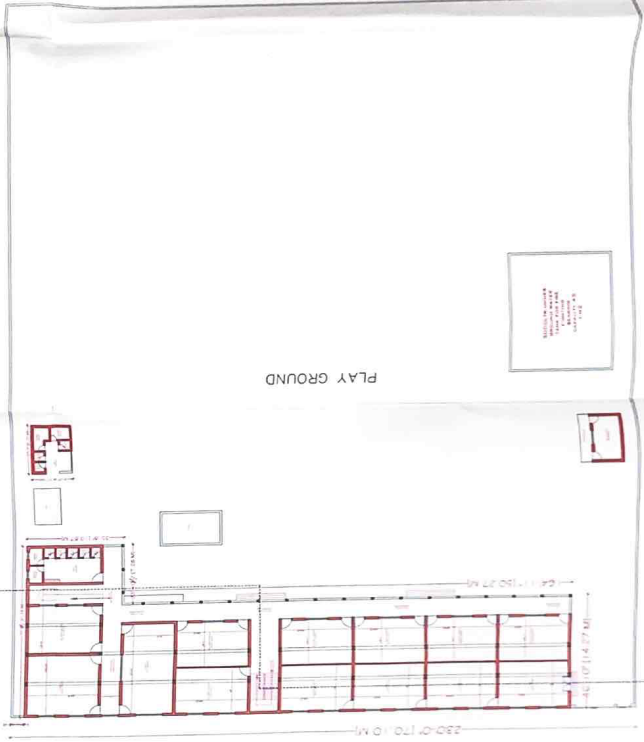

GROUND FLOOR PLAN
(1:100)

DOOR WINDOWS SCHEDULE

TYPE	WIDTH	SILL	UNTEL	REMARK
D1	3'-0" x 7'-0"	0	7'-0"	CLASS ROOM DOOR
D2	2'-6" x 7'-0"	0	7'-0"	TOILET DOOR
D3	7'-0" x 7'-0"	0	7'-0"	CLASS ROOM
W1	6'-0" x 4'-0"	0	7'-0"	ROOM WINDOW
W2	4'-0" x 4'-0"	0	7'-0"	ROOFT WINDOW
V1	3'-0" x 2'-0"	0	0	VENTILATION
V2	4'-0" x 2'-0"	0	0	VENTILATION

SCHEDULE OF PRINTS

EXISTING SCHOOL BUILDING
PLAN AT :- **GROW TREE ACADEMY**
GARAM :- BANGAWA
PARCANA :- HASANPURI MAGHAR
TAHSIL :- SAHUHANWA
DIST :- GORAKHPUR
DIRECTOR :- SHRI PANKAJ VISHVAJEET SINGH S/O
SHRI VISHVAJEET SINGH

SUBMISSION DRAW. SUB 01
SCALE :- 1 : 100
DATE :- 11/02/2024
DEALT BY :- MOHD AASIF
CHECKED BY :- HASAN ABBAS

